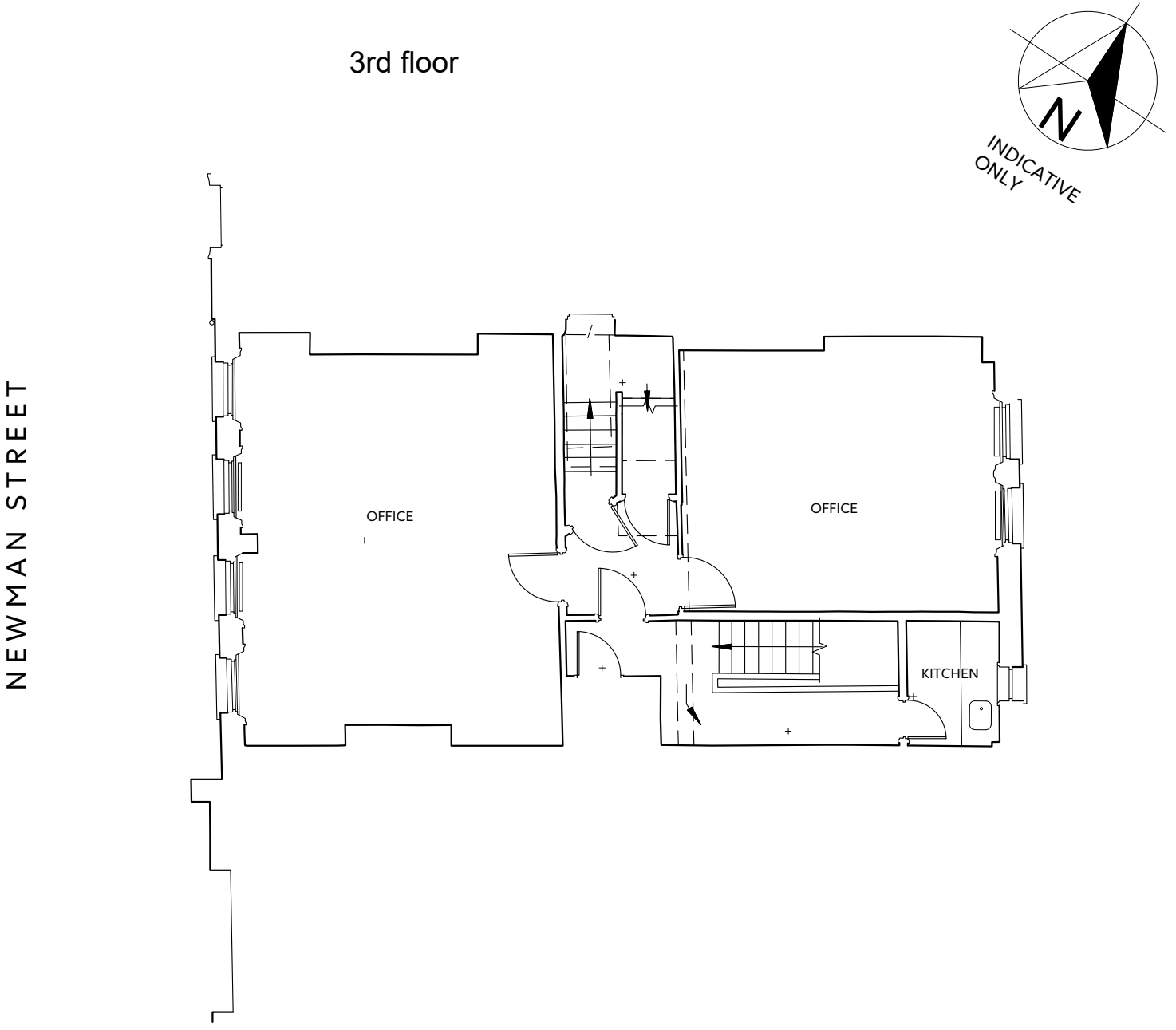3rd floor